



## FirstCT™

### *Should Your Patients Receive the Best Healthcare Possible?*

#### Facility Based CT Imaging

Is your facility stuck in the 90's with outdated CT technology? Our FirstCT program is designed to help your community and your patients by providing the very latest in multi-slice CT equipment, without the large capital expense usually required. Enhance the quality of care, convenience and timeliness of diagnosis & treatment for your patients while generating more revenue for your facility.

Multi-slice CT technology is revolutionizing diagnostic imaging. A coronary CTA, pulmonary CTA, and normal chest CT can be done in 5 seconds. Full body CT's in under 15 seconds. Less than 6 seconds to scan through the heart, removing the breathing and motion artifact issues. Head, neck, chest abdomen and pelvis, and contrast run off studies complete and interpreted in under 30 minutes per patient.

In the time it takes you to get to a facility, prep and do an invasive catheterization procedure process and get results... You can do at least 4 full patients with workups on multi-slice CT per hour and you don't need to be in the CT suite for the CT exams, freeing your time to see more patients. That means greater patient throughput, better use of your time, less invasive patient procedures, better clinical information while at the same time dramatically increasing your practice revenues.

FirstCT is a total comprehensive program that provides state-of-the-art CT imaging in your facility. With this complete turnkey program you can now establish an in-house CT program without the usual financial risks, staffing costs and administrative headaches. Let our professionals show you how it can be done.

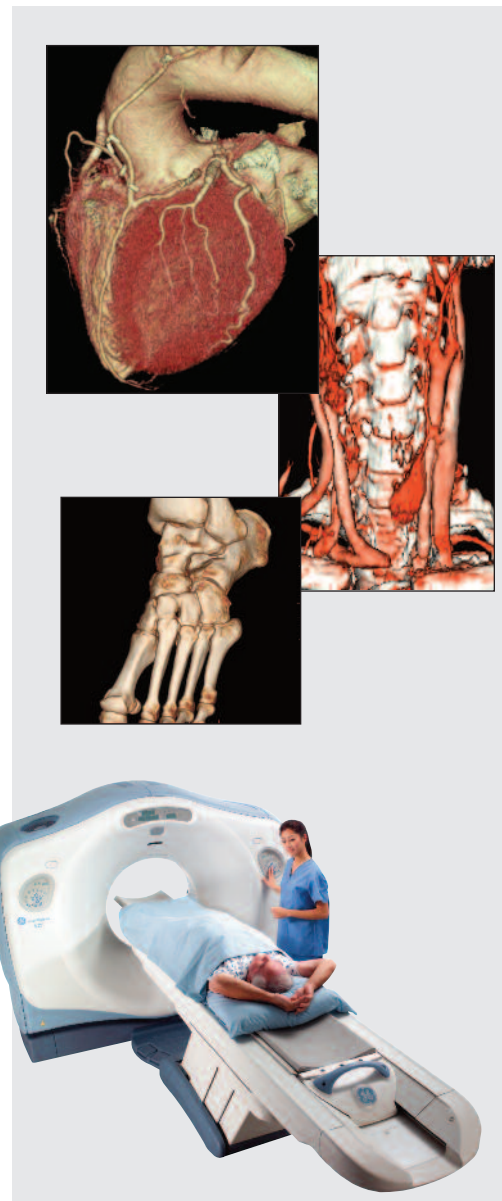

American Diagnostic Medicine



Most Trusted Name in Diagnostic Imaging Solutions

[www.admaccess.com](http://www.admaccess.com) • 1.800.262.9645 Ext. 106



## FirstCT™

### *Should Your Patients Receive the Best Healthcare Possible?*

#### FEATURES:

- State-of-the-art Diagnostic Imaging Equipment
- Shipping & Installation
- Facility Site Planning
- All other necessary equipment and software for scanning
- Registered technologists
- Record keeping in compliance for State, Federal and JCAHO regulations
- All necessary licensing for operating equipment
- Training in coding and billing
- Full maintenance and emergency service, including parts and labor

Today, we serve hundreds of clients nationwide, each with unique arrangements specific to respective business needs and market demands. You can be confident in our commitment to client satisfaction and to meeting your specific needs with solutions that address your technology and cost concerns.

By tailoring solutions to meet those specific needs, we have successfully assisted hundreds of clients in expanding their service levels, upgrading technology, increasing returns, minimizing risks and conserving capital.

#### BENEFITS:

- Improved patient care and convenience
- Increased revenue
- Improved image quality & patient throughput
- No major investment
- No additional hiring of personnel
- QA program that monitors and reports image quality and equipment reliability on a daily, monthly, and semi annual basis

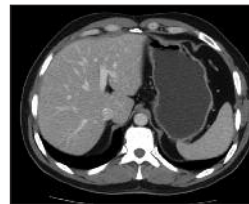
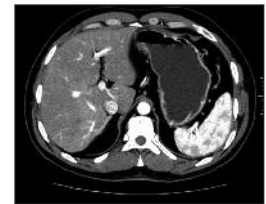

American Diagnostic Medicine



Most Trusted Name in Diagnostic Imaging Solutions

[www.admaccess.com](http://www.admaccess.com) • 1.800.262.9645 Ext. 106